DNS Lab 1

Wednesday, 11 March, 2026 08:31 AM

DNS Task

TITLE : DNS Configuration and Web Server Access Using Domain Name in Cisco Packet Student

Aim : To Configure a Domain Server in Cisco Packet Tracer So that users can access a web site using a domain name instead of an IP address.

NETWORK DEVICES USED :

1. Router 1
2. Server 1
3. Switch 1
4. PC 2
5. Data Cables Copper Straight Through

IP ADDRESSING :

	Devices	Ip Address	SubnetMask	Default Gateway
1.	Router	192.168.1.1	255.255.255.0	-
2.	Server	192.168.1.2	255.255.255.0	192.168.1.1
3.	PC0	192.168.1.10	255.255.255.0	192.168.1.1
4.	PC1	192.168.1.11	255.255.255.0	192.168.1.1

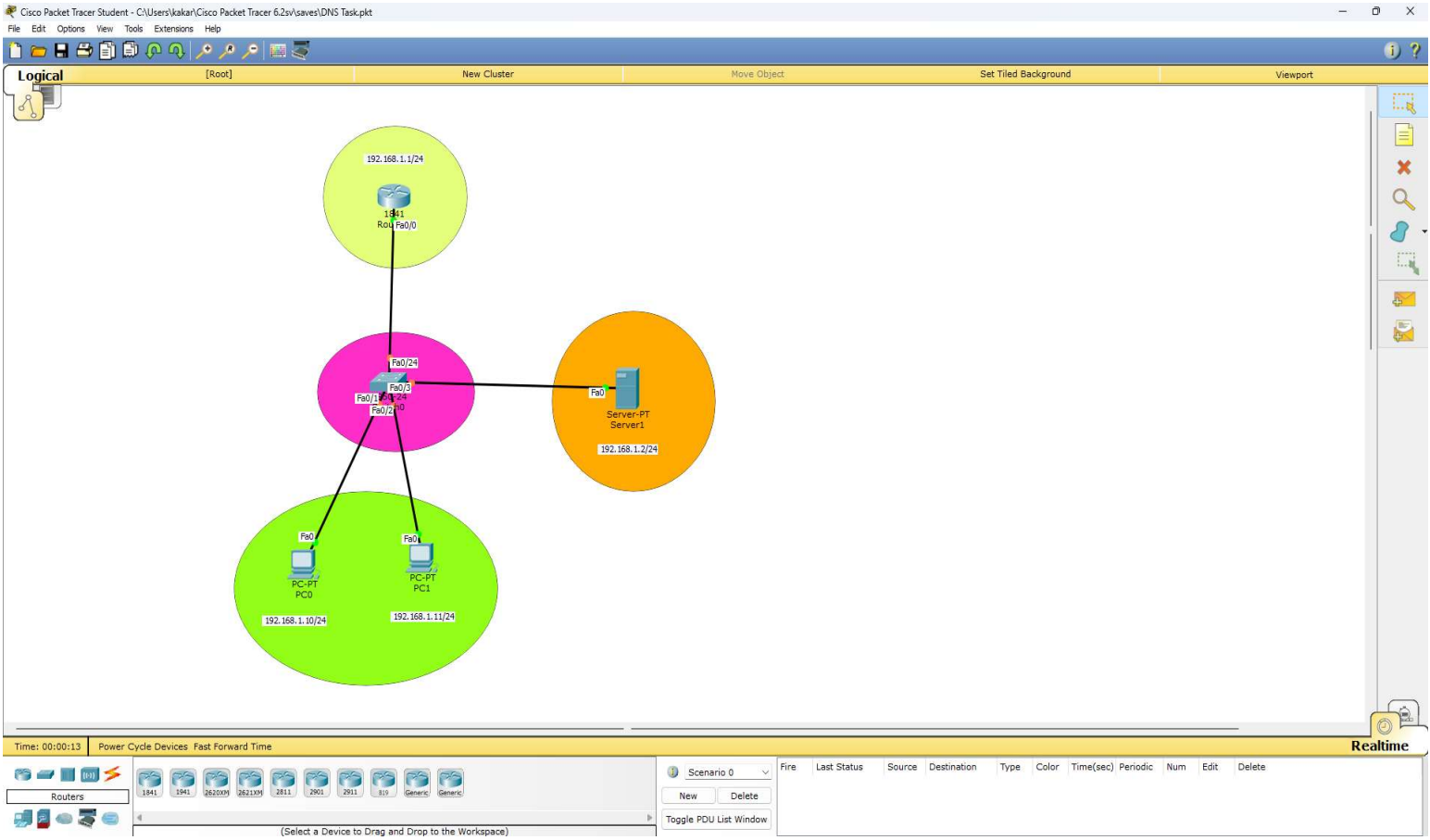

PROCEDURE :

Step 1 : Create Network Topology

1. Open Cisco Packet Tracer
2. Add 1 Router ,1 Server,1 Switch and 2 PCs
3. Connect Devices Using Copper Stright Through Cable

Connections :

PC0 → Switch
PC1 → Switch
Server → Switch
Router → Switch

Step 2 : Configure Router IP

Open Router CLI and Enter :

→ Enable
→ Configure Terminal
→ Int fa0/0
→ ip address 192.168.1.1 255.255.255.0
→ no shut
→ exit

Step 3 : Configure Server IP

Open Server

Server → Desktop → IP Configuration

IP Address : 192.168.1.2
Subnet Mask : 255.255.255.0
Default Gateway : 192.168.1.1
DNS Server : 192.168.1.2

Step 4 : Configure DNS Server

Server → Services → DNS
Enable DNS and Add record
Ex : www.abctech.com 192.168.1.2

Step 5 : Enable web Server

Server → Services → HTTP

Turn HTTP = ON

Edit Text Page Like Web Page.

Step 6 : Configure PC0

PC0 → Desktop → IP Configure

IP Address : 192.168.1.10
Subnet Mask : 255.255.255.0
Default Gateway : 192.168.1.1
DNS Server : 192.168.1.2

Step 7 : Configure PC1

PC1 → Desktop → IP Configure

IP Address : 192.168.1.11
Subnet Mask : 255.255.255.0
Default Gateway : 192.168.1.1
DNS Server : 192.168.1.2

Verification :

Ping Test

Open PC0 Command Prompt and Type

Ping www.abctech.com

Result : If Successful replies from 192.168.1.2

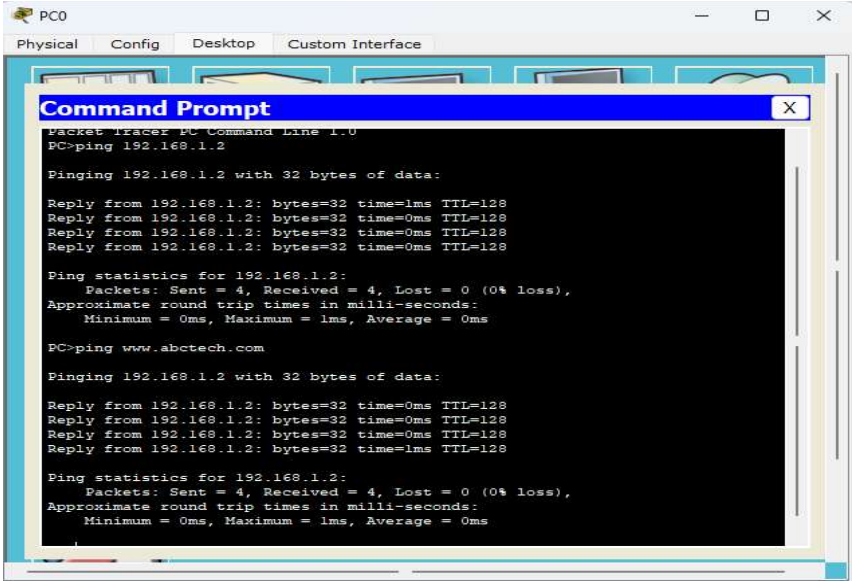

Web Browser Test

Open PC0 Web Browser and Type

www.abctech.com

The Abc Tech Webpage Load Successfully.